





224 Glenrock Parade Koolewong NSW

5  3  2 

With stunning panoramic views of the beautiful Brisbane waters is this fantastic home escaping into the natural aspects of the Brisbane Water National park. With the high ceilings and hardwood floors overlooking this amazing aspect, you would not even realise how close you are to all that this desirable area has to offer!

Price : \$ 1,290,000
Land Size : 1095 sqm
View : <https://www.wilsonsproperty.com.au/sale/nsw/central-coast-region/koolewong/residential/house/7826214>

Key features of the property include:

- Stunning Architecturally designed home with high ceilings and hardwood floors
- Amazing views across Brisbane Water throughout the property
- Smart home inclusions and features
- 5 large bedrooms
- master bedroom equipped with ensuite and walk in robe



Ben Crain
02 4344 2511



Luke Brien
02 4344 2511

SITE PLAN
(not to scale)

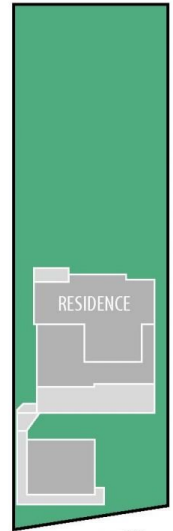

GLENROCK PDE



LOWER LEVEL

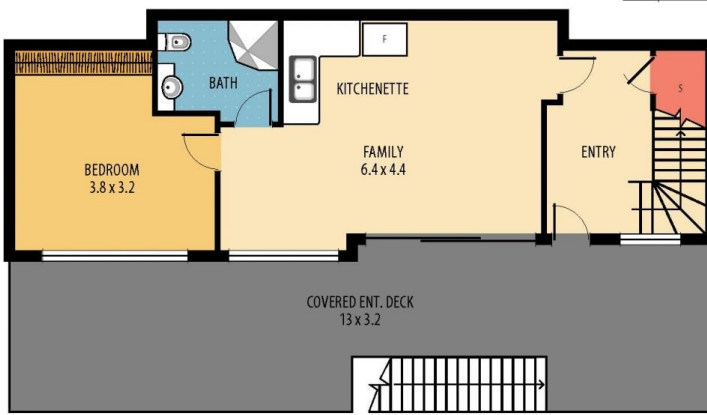

MIDDLE LEVEL

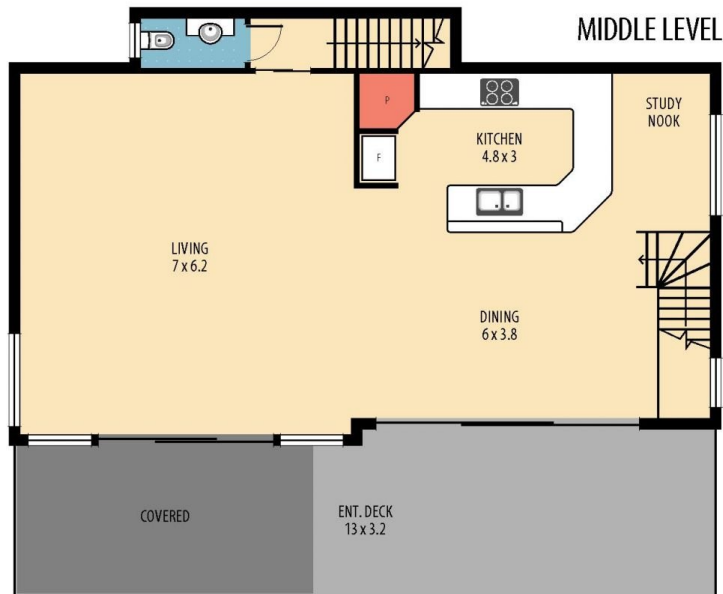

STREET LEVEL

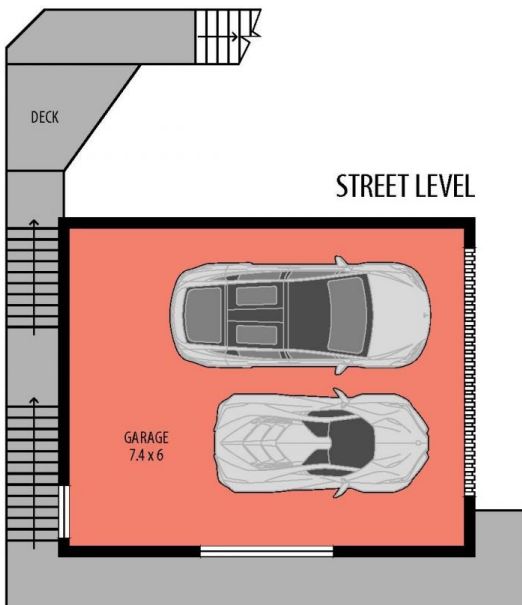

224 GLENROCK PDE, KOOLEWONG



Disclaimer: This information has been provided to us from the vendor and/or their conveyancer or solicitor, no guarantee is given in respect of its accuracy. Any person viewing this information should make their own inquiries and only rely on those inquiries.

