3/22 Warwick Street Blackwall NSW

3 **1** **1**

Brand new to the market is this spacious, perfectly situated villa designed to suit every type of buyer.
Only minutes to Woy Woy CBD, Ettalong Beach shops/resturants and the pristine sands of Umina Beach, this is something not to be missed.
This fantastic opportunity in the quiet pocket of Warwick Street offers a comfy and relaxed lifestyle with next to no maintenance required.
Further features include:
- 3 Great sized bedrooms .
- Paved outdoor area with a new pergola allowing great privacy.
- Single Lock Up Garage.
- 5 Minute Drive to Woy Woy CBD.
- 4 Minute Drive to Ettalong Beach Shops.

For full version visit the website

Type : Villa
Price : $ 742,000
View : https://www.wilsonsproperty.com.au/sale/nsw/central-coast-region/blackwall/residential/villa/6847853

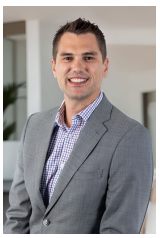

Ben Crain
02 4344 2511

Caleb Walton
0427 414 097

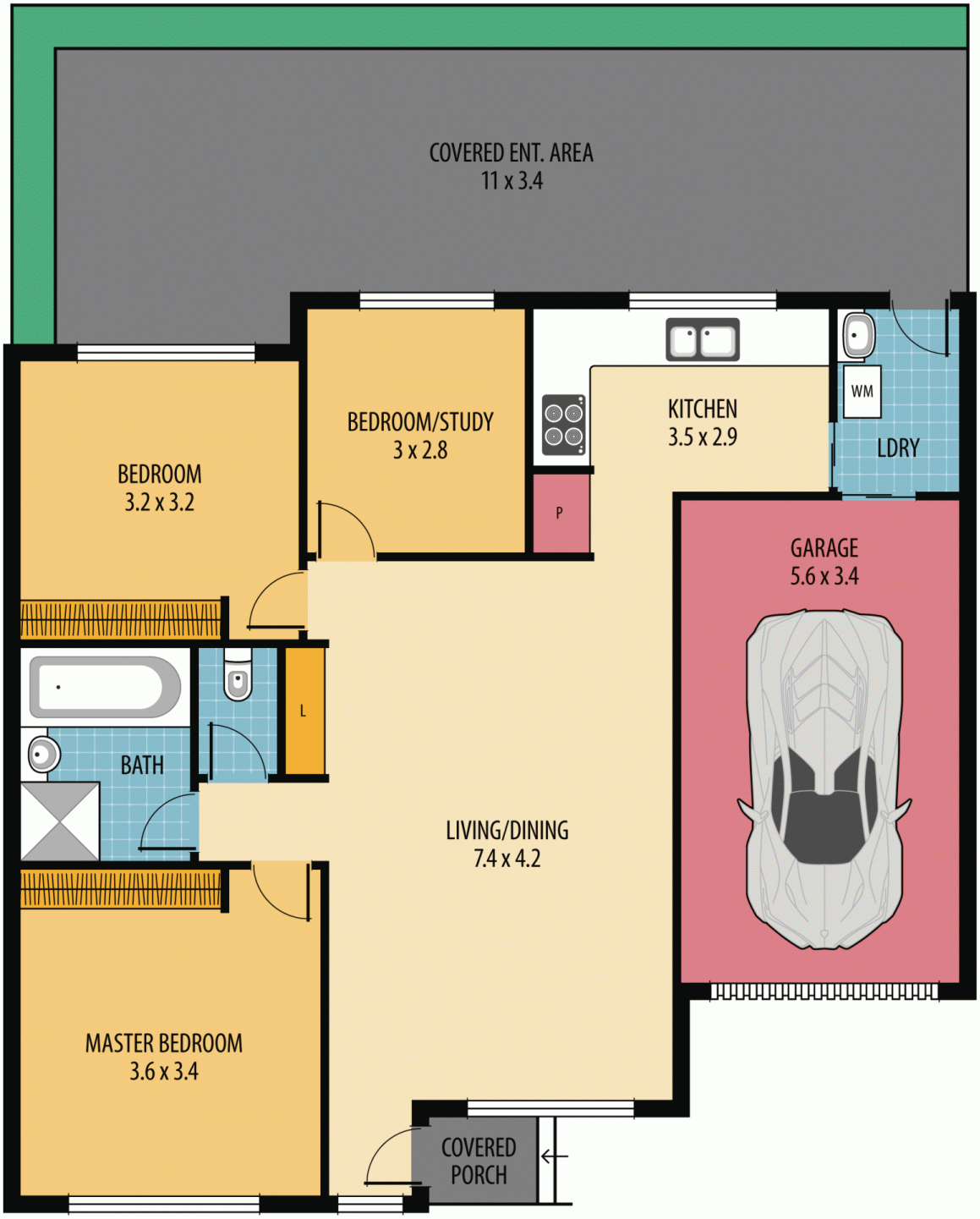

SCALE

0 0.5 1 2 4m

3/22 WARWICK ST, BLACKWALL

VISUAL MEDIA
4 REAL ESTATE

Disclaimer: This information has been provided to us from the vendor
and or their conveyancer or solicitor, no guarantee is given in respect of its accuracy.
Any person viewing this information should make their own inquiries and only rely on those inquiries.

wilsons
YOUR LOCAL AGENT