



218 Empire Bay Drive Empire Bay NSW

5 3 3

Set in the popular suburb of Empire Bay is this versatile 3 bedroom residence with a massive amount of potential! This property will definitely cater for all buyers alike, as another huge benefit is having a separate 2 bedroom studio. Key features of the property include:

- 3 bedrooms & 2 bathrooms to main residence
- Huge parcel of land surrounded by nature
- Double carport + plenty of off street parking
- Self contained 2 bedroom studio (separately metered)
- Timber flooring throughout
- Open plan living area flowing onto covered entertaining area
- Abundance of potential
- Under house storage
- Ideal investment opportunity or perfect for the families needing separate accommodation
- Popular locale of Empire Bay

Price : \$ 1,150,000

View : <https://www.wilsonsproperty.com.au/sale/nsw/central-coast-region/empire-bay/residential/house/6630419>



Ben Crain
02 4344 2511



Caleb Walton
0427 414 097

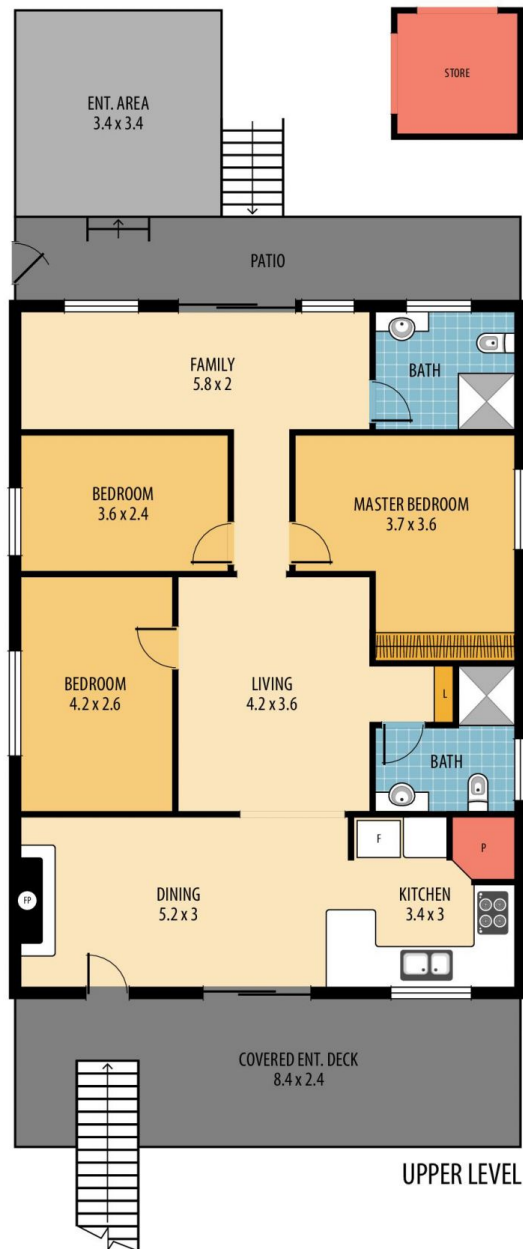
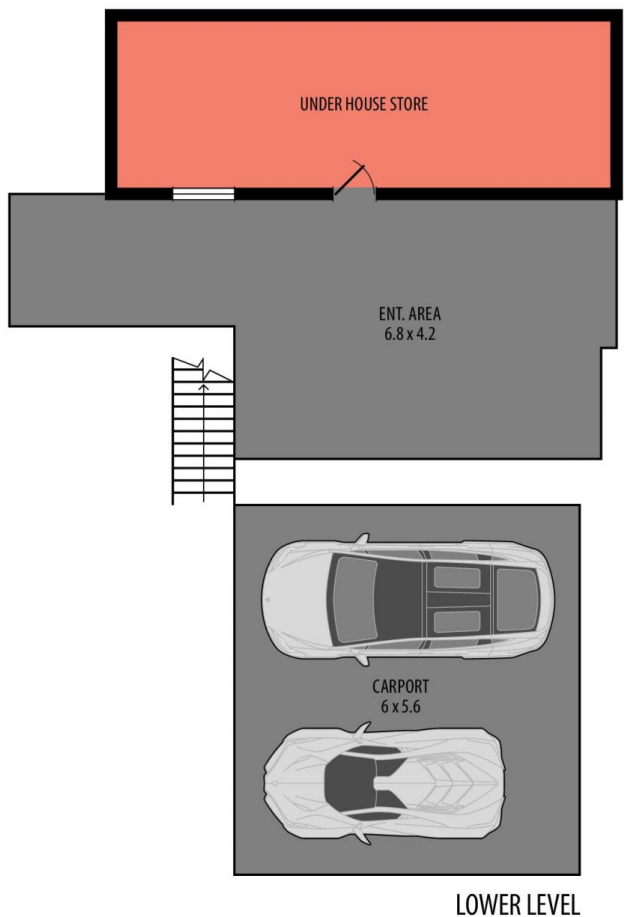

SITE PLAN
(not to scale)

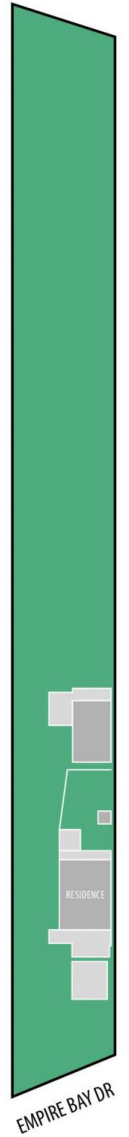

SCALE
0 0.5 1 2 4m

218 EMPIRE BAY DR, EMPIRE BAY



Disclaimer: This information has been provided to us from the vendor and or their conveyancer or solicitor, no guarantee is given in respect of its accuracy. Any person viewing this information should make their own inquiries and only rely on those inquiries.

