1/43-45 Donnison Street West Gosford NSW

3 2 1

At the front of the complex and featuring only one common wall, you are sure to be impressed by this practical modern townhouse.

Built in 2004 this townhouse features three good sized bedrooms, 2 bathrooms (ensuite to main) and an open plan living/dining/kitchen.

There is air conditioning and a dishwasher, a third toilet and to top it off there is a single garage with internal access.

Featuring 141m2 of internal floor space and 201m2 on title, it is quite spacious and the location is perfect if you are a commuter or even a fan of the Mariners as it is walking

For full version visit the website

Type	: Townhouse
Price	: $ 525,000
Building Size	: 141 sqm
Land Size	: 201 sqm
View	: https://www.wilsonsproperty.com.au/sale/nsw/central-coast-region/west-gosford/residential/townhouse/5943374

Ian Willis
02 4344 2511

Jackson White
02 4344 2511

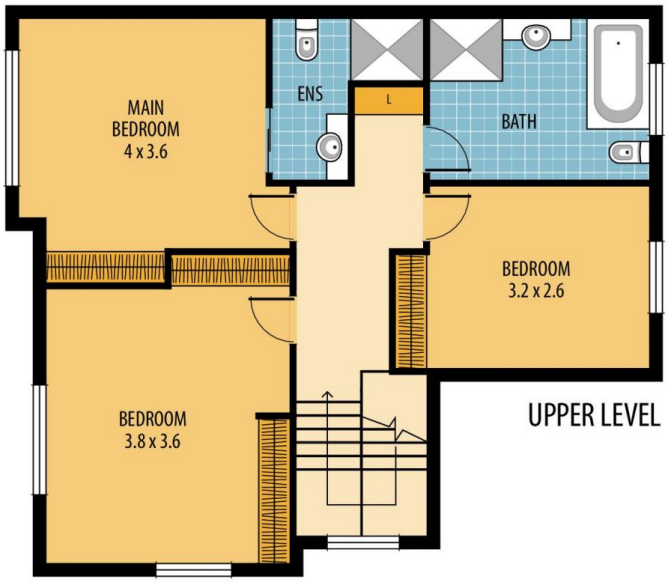

SCALE

0 0.5 1 2 4m

1/43-45 DONNISON ST W, WEST GOSFORD

VISUAL MEDIA
4 REAL ESTATE

Disclaimer: This information has been provided to us from the vendor
and or their conveyancer or solicitor, no guarantee is given in respect of its accuracy.
Any person viewing this information should make their own inquiries and only rely on those inquiries.

wilsons
YOUR LOCAL AGENT