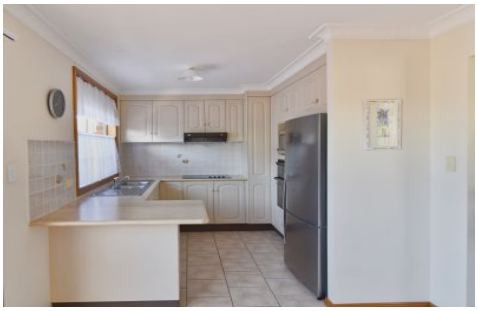

1/123 Trafalgar Avenue Umina Beach NSW

3 1 1

Immaculate three bedroom villa will impress all who inspect. With large living area as well as a separate dining area and great undercover courtyard makes this the ideal property for quality indoor outdoor living spaces.
- Three large bedrooms with Built in robes
- Single garage with internal access
- 2nd toilet in the garage
- Low maintenance courtyard
- Approx 2km to Umina Beach CBD
- Transport at the door
- Low strata of $250pq
- Only two in the complex

For more information or to arrange a viewing contact Andrew Quilkey on 0421200330 or Jackson White on

[For full version visit the website]

Type : Villa
Building Size : 120 sqm
View : https://www.wilsonsproperty.com.au/sale/nsw/central-coast-region/umina-beach/residential/villa/5831935

Andrew Quilkey
02 4344 2511

Jackson White
02 4344 2511

SITE PLAN

Total Approx. Floor Area 120.8 SQ.M. 1301 SQ.FT.

Measurements are approximate. Not to scale. For illustrative purposes only.

1/123 Trafalgar Avenue Umina Beach

Boundaries are approximate